

energenie

GREEN ENERGY FOR OUR PLANET

**EG-PMS2-WLAN PROGRAMMABLE SURGE
PROTECTOR WITH WLAN INTERFACE**

**USER MANUAL
HANDBUCH
HANDLEIDING
MANUEL DESCRIPTIF
РУКОВОДСТВО ПОЛЬЗОВАТЕЛЯ
КЕРІВНИЦТВО КОРИСТУВАЧА**

Programmable surge protector with
 WLAN interface

Programmier- und steuerbare
 Steckdosenleiste mit WLAN-Anschluss
 Programmeerbare WLAN stekkerdoos met
 overspanningsbeveiliging

Boîtier commandé à distance et
 programmable avec prise WLAN

Программируемый фильтр питания с
 WiFi интерфейсом

Програмований мережевий фільтр з
 WLAN ынтерфейсом.

- Do not plug several sockets in line
- Do not use if covered
- De-energized only if power plug is unplugged
- NEVER connect appliances which do not allow unattended operation !

1. Introduction

Congratulations with your purchase of this *Programmable WLAN Surge protector*. Your EG-PMS2-WLAN is an advanced surge protector with power management features. Four sockets are individually manageable via your local WiFi network or the internet.

The sockets can be switched on/off by a timer schedule, manually by user or by different programmable events. It is also possible to pre-program the unit event timer schedule (hardware schedule) and then disconnect EG-PMS2-WLAN from WLAN and use it elsewhere. The device can be used as an advanced standby-killer.

With your free personal user account at EnerGenie.com you can manage your EG-PMS2-WLAN via the Internet from all over the world, even from your smartphone.

1.1. Features

- Switch individual sockets on/off manually from your computer
- Switch individual sockets on/off by a programmable timer schedule
- Switch individual sockets on/off whenever a certain software event occurs (e.g. Windows/other software start-up/shutdown, print spooler starting and finishing its job, etc)
 - Because of the LAN interface and the built-in web-server, EG-PMS2-WLAN can be accessed from any computer within your local network (via an Internet browser or Power manager software)

- It is also possible to assign an external IP-address to EG-PMS2-WLAN, to enable worldwide remote access via the Internet
- No external IP-address at home? No problem. Create your own user account on EnerGenie.com to manage your EG-PMS2-WLAN via Internet with any PC or smartphone. Switching on your coffee maker before setting off for home becomes a reality.
- IP-filter 64-bit password protected data encryption guarantees secure Internet access to EG-PMS2-WLAN
- EG-PMS2-WLAN has a built-in battery for the timer schedule, so the timer schedule remains active even when EG-PMS2-WLAN is temporarily turned off.

1.2. Specifications

- Input voltage: up to 250 VAC, 50 – 60 Hz
- Maximum load current: 10 A
- Maximum power consumption: 3.5 W
- Built-in power supply
- Wireless LAN: IEEE 802.11 b/g
- Surge: Type3, $U_p = 1.2 \text{ kV}$ for L-N, $U_{oc} = 4 \text{ kV}$ for L-N $U_o = 230 \text{ V}$
 $U_c = 250 \text{ V}$ $U_{cs} = 1.1 \times 230 \text{ V} = 253 \text{ V}$

- Hardware schedule possibilities:
- Maximum number of independent hardware schedule events – 45 per socket
 - Time setting accuracy in seconds
 - Combine periodical and once events
 - Timer accuracy: not more than 2 seconds error per day in case that power is always present. Otherwise there can be an additional up to 2 seconds error per each "power off"
 - Indoor use only
 - Dimensions: 378 x 98 x 55 mm
 - Net weight: 1 Kg

1.3. Hardware requirements

- Local area network with WLAN router
- Any Internet-enabled computer connected to the local area network
- Computer running Windows® 2000/XP/7/8/10 is required for using the *Power Manager* software (use of this software is not compulsory)

1.4. Package contents

- EG-PMS2-WLAN
- User manual and Quick installation guide
- USB configuration cable
- WLAN antenna
- CD with *Power Manager* software for Windows

2. Indicators and controls of the EG-PMS2-WLAN

Figure # 1

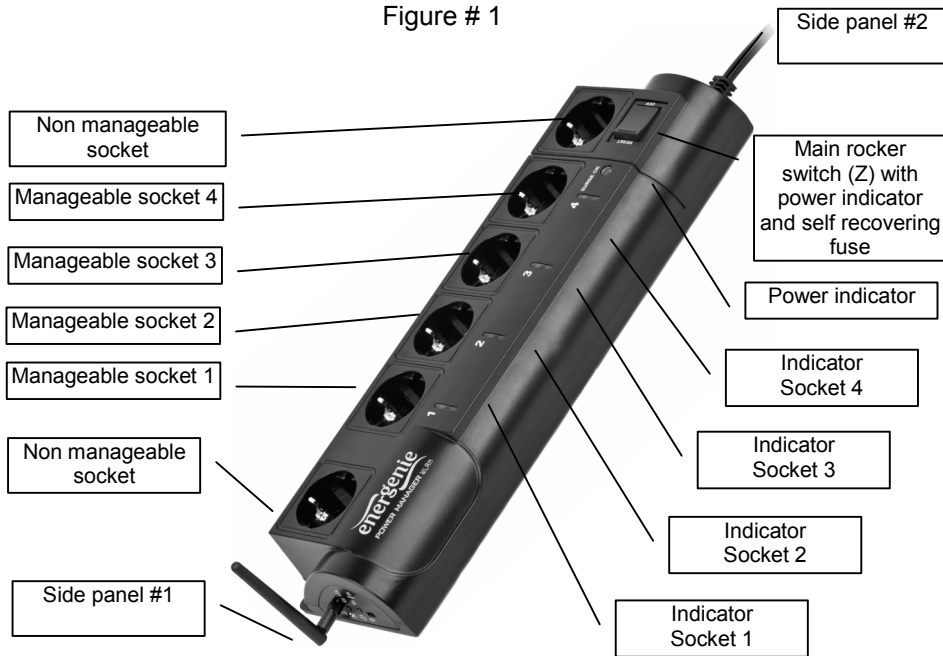

2.1. Side panel #1

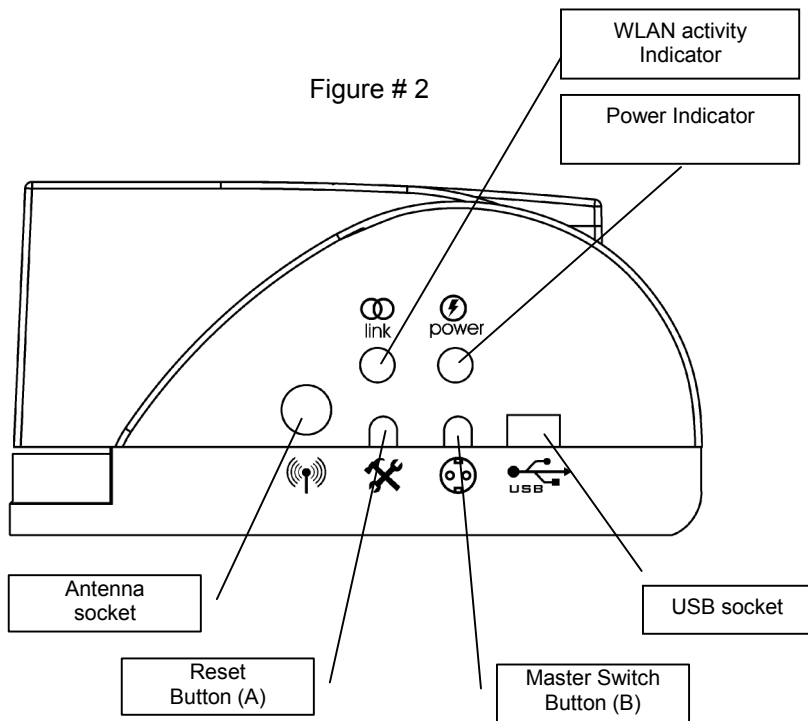
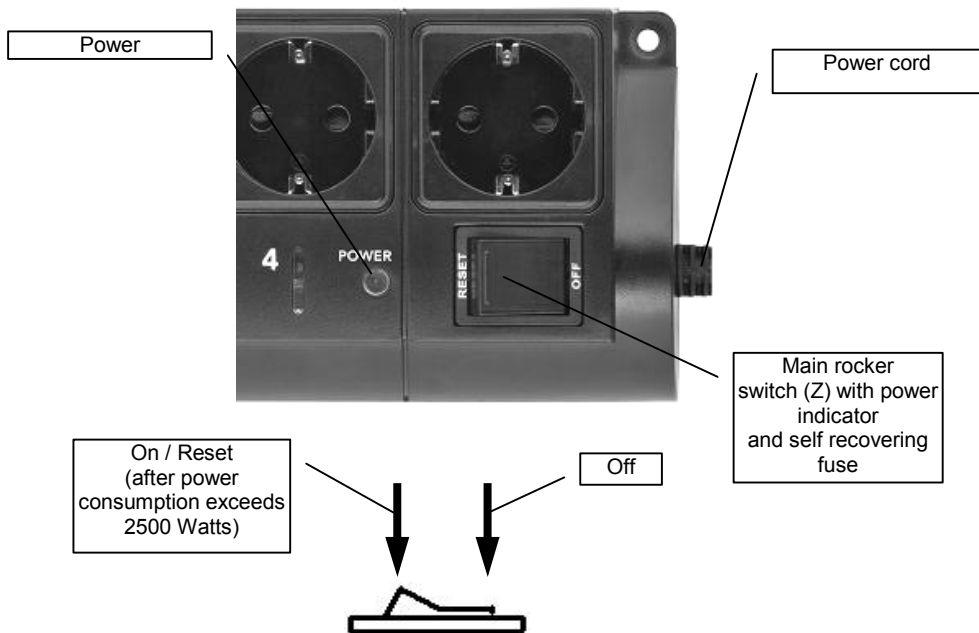

Figure # 3

2.2. Indicators

- *Main rocker switch Z* (see Figure #1 above) is lit – this means that EG-PMS2-WLAN is connected to the power supply and active
- *Power indicator* (see Figure #1 above) is lit – this means that the non-manageable sockets (marked with the sign ) are switched on
 - The indicator *Socket 1 (2,3,4)* (see Figure #1 above) is lit – this means that this particular socket is switched on
 - The indicator *WLAN activity* (see Figure #2 above) blinks green – this means that there is some WLAN activity taking place
 - The indicator *WLAN activity* (see Figure #2 above) lights green – this means that EG-PMS2-WLAN is trying to connect to wireless router after power on.

3. Installation

- It is strongly recommended to avoid damp or wet places for installation.
- EG-PMS2-WLAN should be connected to the European AC wall socket of the standard DIN 49 440.

3.1. Getting started

- Screw the supplied antenna into the antenna socket of EG-PMS2-WLAN.
- Connect EG-PMS2-WLAN to the wall socket.
- EG-PMS2-WLAN can now be switched on and off by means of the *Main rocker switch (Z)*.
 - Two (the first and the last) sockets of EG-PMS2-WLAN are marked with the symbol . These two sockets are switched on and off by means of the *Main rocker switch (Z)* and cannot be managed by the computer – so they are called *non-manageable sockets* in this manual.
 - If EG-PMS2-WLAN is switched on then the red indicator *POWER* is lit. In this case both non-manageable sockets are now *live* and connected to the power supply.
 - The sockets: Socket 1, Socket 2, Socket 3 and Socket 4 can be managed or pre-programmed by computer via LAN. They are called *manageable sockets* in this manual.
 - The manageable sockets of EG-PMS2-WLAN can be programmed to be on or off. The current status of each manageable socket is represented by the corresponding indicator which will be lit if socket has power to it.
 - If the *Main rocker switch (Z)* (see Figure #1 above) is turned off then the manageable sockets cannot be switched on by either web server, *Power manager* software or the hardware schedule.

- As soon as you turn the *Main rocker switch (Z)* on then the web server, *Power manager* software or the hardware schedule will be able to turn the manageable sockets on and off.
- *Master switch button (B)* (see Figure #2 above) can also switch all the manageable sockets on and off regardless of their current status or schedule that is being executed. To switch them on you should keep the button pressed for 1-2 seconds. To switch them off you should keep the button pressed for more than 3 seconds.
- To protect the connected devices from possible high current and short circuit EG-PMS2-WLAN is equipped with the automatic circuit breaker.
- **NOTE:** If the total power consumption (or peak power) of the devices, connected to EG-PMS2-WLAN exceeds 2500 Watts, the circuit breaker may power EG-PMS2-WLAN off. In this case, please, remove the excessive load first and then (after 2-3 minutes) press the main rocker switch (Z) to restore the power supply (see Figure #3 above). To be able to use EG-PMS2-WLAN you will now have to complete its WLAN configuration.

3.2. Power Manager software installation

For EG-PMS2-WLAN to connect to your wireless router you should configure it first. To do that, please, follow the steps below:

- For the configuration you will have to use any PC which is located within the reach of your wireless network.
- Insert the Power Manager CD into the PC CD-ROM drive.
- If for any reason the automatic setup does not work, then open CD-ROM drive in the *My Computer* window and launch SETUP.EXE from the CD
- If your laptop does not have CD-ROM player, just download the latest software from www.energenie.com
- Follow instructions of the WLAN Config software (see below).

3.3. WLAN and local network configuration

After software installation the *WLAN Config* utility will be started. Once it appears on the screen, power your EG-PMS2-WLAN on and connect it to the PC with the supplied USB cable. The device status will change to “Device is found” (see Figure #4 below).

To configure the device you will need to know the parameters of your WLAN router: network name (SSID), authentication type and password (Network key). These are the same parameters you also use when connecting your PC to your WiFi network. Input these parameters into the

corresponding fields in the WLAN config window, then press the “Configure” button.

Figure # 4

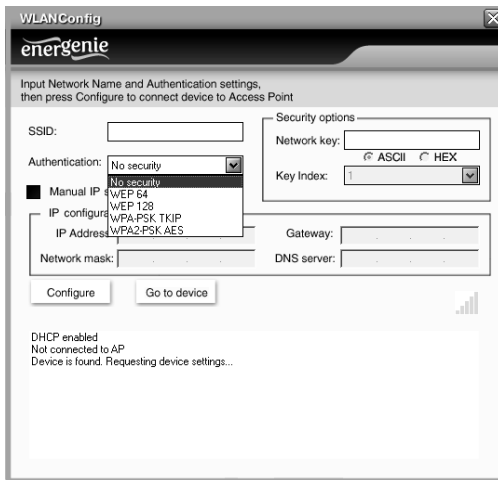

The form contains the following fields and options:

- SSID:** A text input field.
- Authentication:** A dropdown menu with "No security" selected. A secondary dropdown menu is open, showing options: "No security", "WEP 64", "WEP 128", "WPA-PSK, TKIP", and "WPA2-PSK, AES".
- Manual IP:** A radio button that is selected.
- IP configuration:** A sub-section containing:
 - IP Address:** A text input field.
 - Network mask:** A text input field.
- Security options:** A section containing:
 - Network key:** A text input field.
 - Key Index:** A dropdown menu with "1" selected.
 - Radio buttons for "ASCII" and "HEX".
- Gateway:** A text input field.
- DNS server:** A text input field.

At the bottom of the form are two buttons: "Configure" and "Go to device".

Below the form, the status is displayed: "DHCP enabled", "Not connected to AP", and "Device is found. Requesting device settings...".

The configuration might take some time - wait until it is completed. If you see a string “Connected to SSID:” (as shown on Figure #5 below) it means that the connection to the wireless router has been successful.

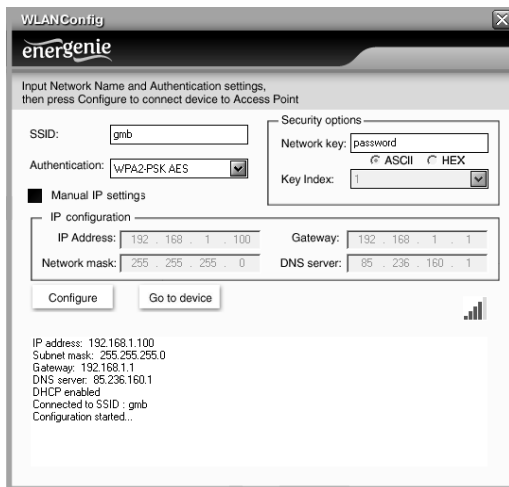
Figure # 5

SSID: gmb

Authentication: WPA2-PSK, AES

Security options:

- Network key: password
- Key Index: 1
- Radio buttons for ASCII and HEX are present.

Manual IP settings

IP configuration:

IP Address:	192 . 168 . 1 . 100	Gateway:	192 . 168 . 1 . 1
Network mask:	255 . 255 . 255 . 0	DNS server:	85 . 236 . 160 . 1

Buttons: **Configure** and **Go to device**

Summary text at the bottom:

IP address: 192.168.1.100

Subnet mask: 255.255.255.0

Gateway: 192.168.1.1

DNS server: 85.236.160.1

DHCP enabled

Connected to SSID : gmb

Configuration started...

If your router has a DHCP server, it will assign IP address to EG-PMS2-WLAN automatically. Alternatively, you could input them manually using the checkbox “Manual IP settings” and then entering IP settings into the corresponding fields. Don’t forget to press the “Configure” button to complete the manual IP configuration.

Now the wireless configuration has been completed. You can now disconnect USB cable from the device. Click “Go to device” button to access the device via web-interface (see section 4 for further details).

Important note: SSID broadcast option must be enabled in WLAN router for successful connection of EG-PMS2-WLAN.

If you ever lost the IP address of EG-PMS2-WLAN on your network, you could use *LAN Find* utility (See Figure #6 below) to find it. To do that, select your wireless LAN connection from the adapters list, and click “Search” button. The found EG-PMS2-WLAN devices will appear in the list during the search process. When the search is finished, select the desired device from the list and click “Open” button. The window of your default internet browser will then be opened to give you access to the built-in web-server. See section 4 below for the further details.

Figure # 6

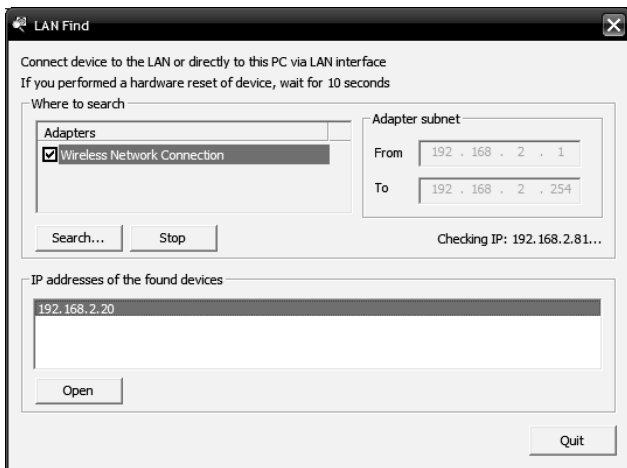

4. The web server

Your EG-PMS2-WLAN is equipped with a web-server which allows managing the device using any web browser such as Internet Explorer, Firefox, Chrome, etc.

4.1. Web-server login page

To access the web-server of EG-PMS2-WLAN, just open Internet Explorer (or other browser) and input the IP address of EG-PMS2-WLAN (for example *http://192.168.1.241*). If you have used *WLAN Config* or *Find EG-PMS2-WLAN* utilities to locate EG-PMS2-WLAN then you will be taken to this webpage automatically. The *login* page will then be displayed (see Figure #7 below).

NOTE: Java script must be enabled in your Internet Explorer (or another browser) settings. Otherwise, you get an error message: **WARNING! JAVASCRIPT IS DISABLED!**

Figure # 7

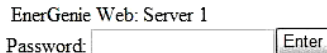

EnerGenie Web: Server 1
Password:

The default password is *1*. It is recommended to change the password on the *Device settings* page (see section 4.6 below) after the first login.

After a successful login you will face the *EnerGenie* page (see section 4.2 below).

NOTE: There is a possibility that you might then need to open the *LAN settings* page (see section 4.5 below) to complete the IP configuration.

4.2. EnerGenie page

With the help of EnerGenie page (see Figure #8 below) you will be able to see the status of all your four manageable sockets, and to switch the sockets on and off manually. The status of your sockets, as well as the buttons to switch them on/off are located at the top of the page.

NOTE: the names of the sockets can be changed from the default Socket1/Socket2/Socket3/Socket4 to something meaningful on the page *Socket Name Settings* (see section 4.4 below).

The EnerGenie page also allows you to setup access and management (switch on and off) of your EG-PMS2-WLAN from anywhere via Internet even if it does not have an external IP address. To setup this free service you should follow two simple steps:

- Register the device. To restrict access to the device via the Internet to the rightful owner only, the device should be registered – e.g.

assigned to your account. To register the device, simply push the button *Register* on this page (see Figure #6 below). You will then be redirected to Login page of EnerGenie.com. If you already own an account at EnerGenie.com then just enter your login and password on this page and you are done. Otherwise, use the *Registration* button on the Login page to create a new account. After your successful login (regardless whether you created a new or used an existing account) your EG-PMS2-WLAN is automatically registered.

- Return back to the EnerGenie page of your EG-PMS2-WLAN (see Figure #6 below). Push *Activate* button to let the device initiate communication with EnerGenie.com server. The EnerGenie page will then start updating itself until the *Status* becomes *Registered Activated Connected* (see Figure #8 below).

Figure # 8

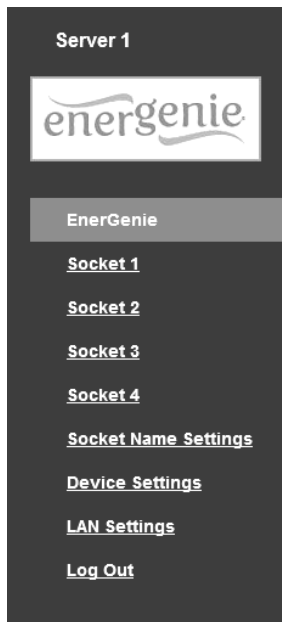

Socket 1 Socket 2 Socket 3 Socket 4
 ON OFF ON OFF ON OFF ON OFF

————— Your EnerGenie account —————

Deactivate **Login**

Status: Registered - Activated - Connected

After a successful registration and activation the button *Register* will be renamed to *Login* (and will then open the Login page of EnerGenie.com) and the button *Activate* will turn into *Deactivate*. If by any reason you would eventually decide to stop managing your EG-PMS2-WLAN from Internet use then *Deactivate* button to stop communication of the device with EnerGenie.com server.

If you eventually decide to change registration of your EG-PMS2-WLAN and assign it to another account, it will be possible via EnerGenie.com website (see section 5 below).

See section 5 below for further details on managing your EG-PMS2-WLAN via EnerGenie.com website.

4.3. Socket page

There are 4 manageable sockets on EG-PMS2-WLAN and so there are 4 status pages corresponding to them. On each status page you can see the socket status (on or off) and you have the *Switch On* (*Switch Off*) button. Besides you can see the scheduled events for this socket.

The socket number and its eventual name (see section 4.4 below) are shown at the very top of the page (see Figure #9 below).

Figure # 9

Socket 1 Socket 1
[Set schedule](#)
OFF Switch ON
Event schedule

Event	Date/Time	
ON	Tue Jul 10 2012 14:20:00 GMT+0200 (W. Europe Daylight Time)	Periodic
OFF	Tue Jul 10 2012 14:30:15 GMT+0200 (W. Europe Daylight Time)	Periodic
ON	Mon Jul 09 2012 14:40:30 GMT+0200 (W. Europe Daylight Time)	
OFF	Mon Jul 09 2012 14:50:45 GMT+0200 (W. Europe Daylight Time)	

Loop period: 1 days

Synchronized: Mon Jul 09 2012 12:37:00 GMT+0200 (W. Europe Daylight Time)

Mon Jul 09 2012 14:10:29 GMT+0200 (W. Europe Daylight Time)

The socket shown on the Figure #9 is currently off, it will be turned on again automatically on the 9th of July at 14:40:30 and on the same day at 14:50:45 it will be switched off. Next day it will be turned on at 14:20:00

and at 14:30:15 it will be switched off. Last two events will be executed each day starting from the 10th of July.

Below the page you can see the current time of the web-server and eventual information about the last successful timer synchronization. Automatic timer synchronization is used if *Use NTP for timer correction* option is enabled (see section 4.6 below).

NOTE: If a certain socket has a switching fault, e.g. it should be switched on but the whole device is switched off, or it should be off but it does have voltage, then the warning message *Wrong voltage on socket!* will be shown above the *Event schedule* (see Figure #9 above). This message might also indicate that this socket is defective.

For setting up the socket schedule click *Set schedule* button. You will face then the page shown below (see Figure #10).

Figure # 10

Socket 1 schedule

Status

1	ON	9	Jul	2012	14	20	00	Periodic	X
2	OFF	9	Jul	2012	14	30	15	Periodic	X
3	ON	9	Jul	2012	14	40	30	Once	X
4	OFF	9	Jul	2012	14	50	45	Once	X

Days Hours Minutes Seconds

Loop period:

Choose the date and time of the scheduled event. If you wish the events to be executed periodically then check the *Loop* option and set the

loop period. To commit to your changes press the *Apply* button. To delete the entered schedule press the *Clear schedule* button.

NOTE: The hardware schedule keeps running even when the device is powered off. However it is recommended not to power off the device for longer than 1 week, because the built-in battery might get discharged then. In this case the internal clock of the device would be reset and as result some schedule events would not be executed. Besides all the sockets would lose their previous status (they will be switched on). In case of an empty battery, just leave the device switched on for one day to fully charge the battery again.

4.4. Socket Name settings page

On the *Socket name settings* page (see Figure #11 below) you can assign an applicable name to your sockets. These names will be shown on *EnerGenie* page (see section 4.2 above) as well as on the *Socket* pages (see section 4.3 above).

NOTE: The socket names can not be longer than 11 characters.

HINT: Call your socket by the device which is attached to this socket. For example call Socket 1 – TV set if your TV is connected to this socket.

Figure # 11

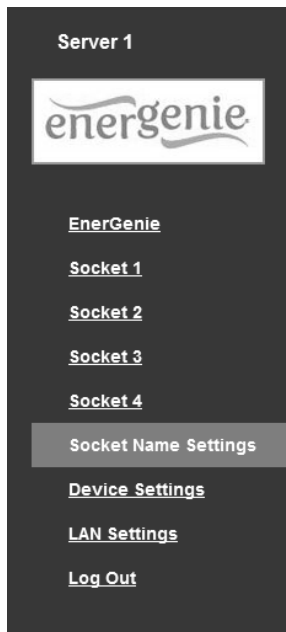

Socket Name Settings

Socket 1	<input type="text" value="Socket 1"/>
Socket 2	<input type="text" value="Socket 2"/>
Socket 3	<input type="text" value="Socket 3"/>
Socket 4	<input type="text" value="Socket 4"/>
	<input type="button" value="Apply"/>

4.5. LAN settings page

Figure # 12

Server 1

[EnerGenie](#)

[Socket 1](#)

[Socket 2](#)

[Socket 3](#)

[Socket 4](#)

[Socket Name Settings](#)

[Device Settings](#)

LAN Settings

[Log Out](#)

LAN settings

Obtain IP address automatically (DHCP):

IP address:

Subnet mask:

Gateway:

DNS server:

IP filter:

IP 1:

IP 2:

IP 3:

MAC address:

Power Manager client port:

Network mode:

Wireless Network Name (SSID):

Authentication:

Pass phrase:

On the *LAN settings* page (see Figure #12 above) you can set up DHCP, IP address, Subnet mask, Gateway, DNS server and IP filter (up to 3 IP addresses can then be enabled for remote access).

The new settings will be applied immediately after you press the *Apply* button.

IP address, Subnet mask, Gateway, DNS server will be used only if the *DHCP* option is disabled.

If you set *DHCP* option it is recommended for your own convenience to set up your DHCP server so that it always provides the same IP address to EG-PMS2-WLAN. To do that you will need to know the MAC address of EG-PMS2-WLAN. It can be found on this page or on the bottom sticker of the device. The MAC address is fixed and cannot be changed.

DNS server address is important to be properly set up in case you wish to enable the NTP timer correction option (see section 4.6 below).

IP filter option is needed to prevent unauthorized access to the server. It restricts the web server access from any computer with IP address different from IP1, IP2 and IP3. Make sure that you input IP1, IP2, and IP3 correctly before enabling this option.

Power Manager client port is used for connecting with the Power Manager software, normally it is not needed to change this setting.

Network mode can be AP mode (device is connected to the wireless router) or Ad-Hoc mode (device might be connected to another WLAN-enabled device in this mode).

Wireless Network Name (SSID) is the name of network, it can be set manually or via the WLAN Configuration utility.

Authentication should correspond to the settings of your wireless router in AP mode. It can be set to WEP64, WEP128, WPA-TKIP, WPA2-AES. With WEP64 or WEP128 authentication modes, you might additionally have to choose the *Key index* (from 1 to 4, usually 1), which corresponds to that key (pass phrase).

Pass phrase is a password or key, depending on the Authentication type. For WPA-TKIP, WPA2-AES it has to be at least 8 characters long.

4.6. Device settings page

On the device settings page you can setup name, password and internal time of EG-PMS2-WLAN (see Figure #13 below).

Figure # 13

Server 1

- [EnerGenie](#)
- [Socket 1](#)
- [Socket 2](#)
- [Socket 3](#)
- [Socket 4](#)
- [Socket Name Settings](#)
- [Device Settings](#)
- [LAN Settings](#)
- [Log Out](#)

Device settings

Server name:

Password:

Set device time:

Use NTP for timer correction:

NTP server:

To be able to setup the schedule of EG-PMS2-WLAN you have to first setup its internal clock correctly. Enter the current local time and date.

Alternatively if the option *Use NTP for timer correction* is enabled (by default) then the time will be taken from NTP server. The device will try to connect with the server every 18 hours. The first synchronization would take place in 15 seconds after you press the *Apply* button.

NTP server field should have a valid name of NTP server (by default “pool.ntp.org”). If for any reason the NTP time correction doesn't work you can choose the best NTP server for your country via the website www.pool.ntp.org.

NOTE: for NTP time correction to work properly the device should have access to the Internet and have a proper DNS server setting (see section 4.5 above).

Server name can be convenient to identify the web server if you have more than one EG-PMS2-WLAN. It is “Server 1” by default.

The password is necessary to access EG-PMS2-WLAN both from your web browser and the *Power Manager* software (see section 6 below). This password is case-sensitive and can be up to 32 characters long. Alphanumeric characters and spaces are allowed to be entered. Only the first eight characters of the password are used to access the device with the *Power Manager* software. You will need to enter this password in the *Add LAN device* window (see section 7 below).

The *Power Manager* software accesses EG-PMS2-WLAN via a certain client port (by default 5000). You can change this port to any other except port 80 which is always occupied by the web server.

Don't forget to push the *Apply* button to save your settings.

4.7. Web-server logout

Having finished working with EG-PMS2-WLAN, choose *Log Out* in the main menu. If you don't do this, you will be logged automatically after 10 minutes of inactivity. While you are logged to the web server, it can't be accessed from any other computer. If another user tries to access the web server which is running an active session the error message will be shown on the login page: *Somebody with another IP has already logged in. Try again later.* In the meantime the *Power Manager* software (see section 6) can still access the EG-PMS2-WLAN.

5. EnerGenie.com device interface

With your free personal account at EnerGenie.com website you will be able to access your EG-PMS2-WLAN from anywhere in the world using any Internet-enabled device (desktop PC, laptop, smartphone etc). See section 4.2 above on how to register your EG-PMS2-WLAN on the server and setup the connection.

5.1. Logging in

To login into your EnerGenie account just open the webpage www.energenie.com/user in your Internet browser and enter your login and password in the login window (see Figure #14 below).

Figure # 14

energenie

Login John

Password

Remember me

New account >

Forgot password

Check *Remember me* checkbox for automatic login in the future (the website will then save a cookie on your computer). If you lost your password, click *Forgot password* button.

5.2. Device management page

After a successful login you will see the list of your registered devices and their corresponding sockets (see Figure # 15 below).

Figure # 15

This page will automatically update itself and will keep showing you the time when your device was last seen online (the latest time when the device communicated with the server) and the status of each socket.

Click your user name to change your account settings.

Click the device to change its name and/or transfer it to another account.

Click the sockets to change their names

Click the On/Off buttons to switch the sockets on or off.

NOTE: the switching command can only be properly executed if the device is switched on, connected to the Internet and activated.

NOTE: the *Last seen online* status information lets you check if the device keeps communicating with the server.

6. *Power Manager* software

The *Power Manager* software is designed to support not only EG-PMS2-WLAN but also other power management family products (please visit www.energenie.com).

6.1. Finding EG-PMS2-WLAN

To be able to manage preconfigured EG-PMS2-WLANs, please, do the following:

- Install *Power Manager* software on a PC connected to your local network. A socket icon will then appear in your system tray
- With a right mouse click on the socket icon you will get access to the *Power Manager* main menu. Choose *LAN devices* from the menu (see Figure #16 below)

Figure # 16

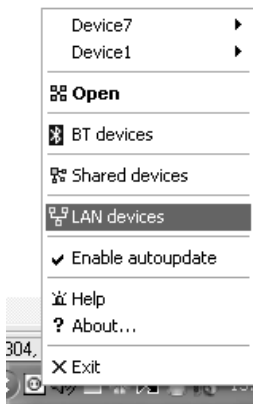

The *LAN devices* window (see Figure #17 below) will appear, click *Add* button there to add a new EG-PMS2-WLAN device.

Figure # 17

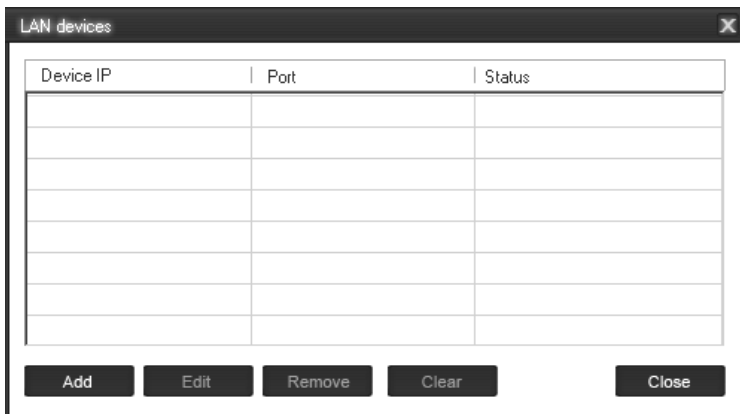

In the *Add LAN device* window (see figure #18 below) please, enter correct IP address, port number (5000 by default) and password (1 by default) as configured on the *Device settings* page (see section 4.6 above) of the web server. To disconnect from the device uncheck the option *Enable*, set this option again to regain the access. Click *OK* button to return to the *LAN devices* window.

Figure # 18

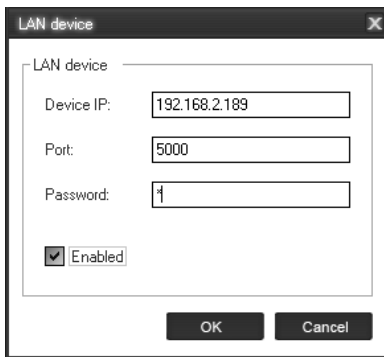

- A label "LAN device" followed by a horizontal line.
- A "Device IP:" label next to a text input field containing "192.168.2.189".
- A "Port:" label next to a text input field containing "5000".
- A "Password:" label next to a text input field containing a single character, possibly "1".
- A checked checkbox labeled "Enabled".
- At the bottom, there are two buttons: "OK" and "Cancel".

Specified device should then appear with a green square next to it and *Connected* status in the *LAN devices* window (see Figure #19 below).

NOTE: Antivirus or firewall software may block connection to EG-PMS2-WLAN. Please, configure antivirus/firewall to permit connection to the IP address and port of your EG-PMS2-WLAN

Figure # 19

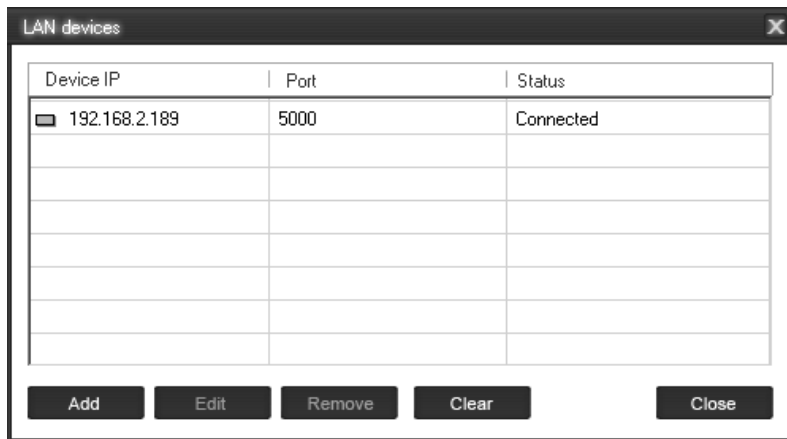

- To edit the WLAN device, select it and click the *Edit* button, or just double click on the LAN device
- To remove the WLAN device, select it and click the *Remove* button. You can select multiple WLAN devices using *Ctrl* and *Shift* keys. You can also remove all WLAN devices by clicking the *Clear* button

HINT: Use the popup menu which can be activated by the right mouse button click over the table.

If the status of EG-PMS2-WLAN shows the device not to be *Connected* - it could be due to the following reasons:

- Incorrect IP/Port/Password specified in the *Add LAN device* window
- PC is not connected to the local network
- You are trying to access EG-PMS2-WLAN from the PC which is not allowed to do so. Change PC IP address or change *IP filter* list in EG-PMS2-WLAN hardware settings (see section 4.5 above)
- EG-PMS2-WLAN is not connected to local network. To check if EG-PMS2-WLAN is on your local network you can do so-called ping test:
 - Go to *Start->Run*
 - Type *cmd*
 - Type *ping <EG-PMS2-WLAN IP Address specified in utility>* in the window which would appear

Suppose EG-PMS2-WLAN with IP address 192.168.2.189 is connected to the local network. Then the *cmd* window will look as shown on the Figure #20 below:

Figure # 20

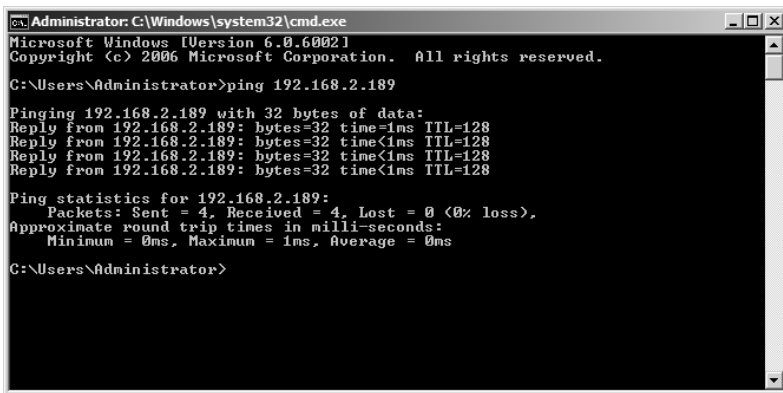

```
Administrator: C:\Windows\system32\cmd.exe
Microsoft Windows [Version 6.0.6002]
Copyright (c) 2006 Microsoft Corporation. All rights reserved.

C:\Users\Administrator>ping 192.168.2.189

Pinging 192.168.2.189 with 32 bytes of data:
Reply from 192.168.2.189: bytes=32 time<1ms TTL=128
Reply from 192.168.2.189: bytes=32 time<1ms TTL=128
Reply from 192.168.2.189: bytes=32 time<1ms TTL=128
Reply from 192.168.2.189: bytes=32 time<1ms TTL=128

Ping statistics for 192.168.2.189:
    Packets: Sent = 4, Received = 4, Lost = 0 (0% loss),
    Approximate round trip times in milli-seconds:
        Minimum = 0ms, Maximum = 1ms, Average = 0ms

C:\Users\Administrator>
```

- EG-PMS2-WLAN is connected to local network (ping test is ok) but not responding. Reset EG-PMS2-WLAN by pressing the *Reset button (A)* on the side control panel (see Figure #2 above) or switch it off and then on again (see Figure #1 above)

NOTE: The *Reset button A* (see Figure #2 above) can sometimes help if EG-PMS2-WLAN can't be accessed or works abnormally. The device will then be restarted. All the IP settings and device settings will remain the same as before, but the server time will be reset and all schedules will become outdated.

6.2. Managing EG-PMS2-WLAN

After successful connection, close *LAN devices* window. You can now start managing EG-PMS2-WLAN via the Power Manager interface. Double click on the socket icon in the system tray or select Open from the popup menu (see Figure #16 above). You will get the window of the main control panel shown on the Figure #21 below.

Figure # 21

Sockets should switch on and off (green color means the socket is switched on; red color means the socket is switched off) when you double click on them. Click the *Settings* button for each socket to access the *Settings dialog box* (see Figure #22 below).

Figure # 22

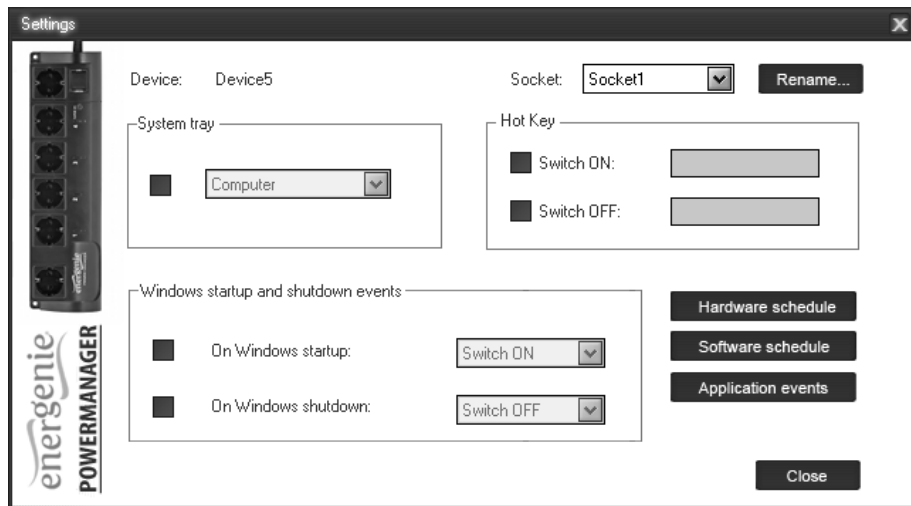

You can choose a different device and another socket from the *Device* and *Socket* drop down list-boxes.

- It is possible to give a name to the device and socket (for example *Printer* or *Scanner*) using the *Rename* button
- Check the *System tray* checkbox if you want to put the icon of the socket into the system tray. You can choose the icon from drop down list box. Such icon is a fast way to switch the device connected to the socket on/off or check the device status
- You can also assign a hot key to switch the socket on/off. Check the *Switch ON* and *Switch OFF* checkboxes and specify the hot keys
- To switch the socket on/off on Windows startup (wake up), check the *On Windows startup* checkbox and choose the required action
- To switch the socket on/off on the Windows shutdown (sleep), check the *On Windows shutdown* checkbox and choose the required action

7. Power Manager core features

7.1. Setting up the hardware schedule

Using the *Hardware schedule* button available from the Settings window (see section 6.2 above) you can create the hardware timer schedule (see Figure #23 below). To add a new record, click the *Add* button.

Figure # 23

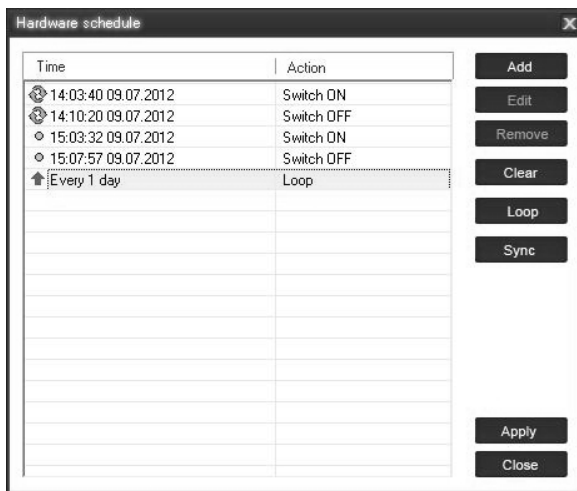

- The window *Add entry* will appear (see Figure #24 below). In the dialog box, specify the required time and the action

Figure # 24

- To edit the record, select it and click the *Edit* button or just double click on the entry (see Figure #23 above). The window *Edit entry* will appear
- To remove the record, select it and click the *Remove* button (see Figure #23 above). You can select multiple entries using *Ctrl* and *Shift* keys. You can also remove all entries from the schedule by clicking the *Clear* button (see Figure #23 above)
- To repeat your event (for example if you want to perform the same events every day) use the *Loop* button (see Figure #23 above) and

specify the loop time period in the *Edit loop period* window (see Figure #26 below)

Figure # 26

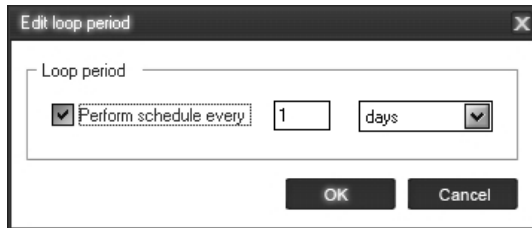

- After the schedule record has been created, click the *Apply* button (see Figure #23 above) to save the hardware timer schedule changes. In case of incorrect entries, these will be highlighted and an error message will appear. Click the *Apply* button again after correcting all the errors
- Use *Sync* button (see Figure #23 above) to synchronize device timer with PC clock. Note that after synchronization past entries will be removed from the schedule

HINT: Use the popup menu (see Figure #23 above) which can be activated by the right mouse button click over the table.

NOTE: The hardware schedule keeps running even when the device is powered off. However it is recommended not to power off the device for longer than 1 week, because the built-in battery might get discharged then. In this case the internal clock of the device would be reset and as result some schedule events would not be executed. Besides all the sockets would lose their previous status (they will be switched on). Leave the device switched on for one day to fully charge the battery.

7.2. Setting up software schedule

Using the *Software schedule* button available from the Settings window (see section 6.2 above) you can create the software timer schedule (see Figure #27 below).

NOTE: the software timer schedule will only be executed if the managing computer is on and the Power Manager is launched.

Figure # 28

- Task:** This section contains three checked checkboxes:
 - Switch ON time: 10:41 (time selector) and 19.08.2010 (date selector)
 - Switch OFF time: 20:41 (time selector) and 19.08.2010 (date selector)
 - Perform task every: 1 (interval input) and days (frequency selector)
- Comment:** A text input field for adding remarks.
- Enabled: A checkbox to toggle the task's status.

At the bottom of the dialog are two buttons: "OK" and "Cancel".

In the *Add task* window, check *Switch ON time* and/or *Switch OFF time* checkboxes and specify the time to switch the socket on and/or off. If you want the same event to be performed periodically, check *Perform task every* checkbox and specify the time interval. You can also add remarks about the task in the *Comment* field. To disable the task, uncheck the *Enabled* checkbox and to enable the task again, re-check the checkbox.

- To edit the task, select it (see Figure #27 above) and click the *Edit* button or just double click on the task. The *Edit task* window will appear (see Figure #29 below)

Figure # 29

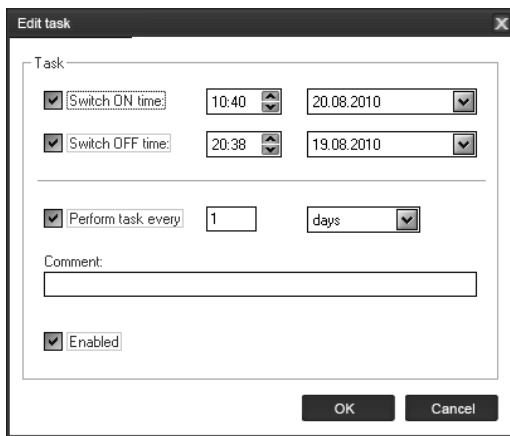

- To remove the task select it and click the *Remove* button (see Figure #27 above). You may select multiple tasks using *Ctrl* and *Shift* keys. You can also remove all tasks by clicking the *Clear* button

HINT: Use the popup menu which can be activated by the right mouse button click over the table (see Figure #25 above).

7.3. Setting up application events

Using the *Application events* window you can specify the socket events when a certain application is launched or closed down. You can also associate switching the sockets off or on with placement and removal of particular files in certain folders.

To use this feature push *Application events* button available from the Settings window (see section 6.2 above – Figure #22). You will get the following window (see Figure #30 below).

Figure # 30

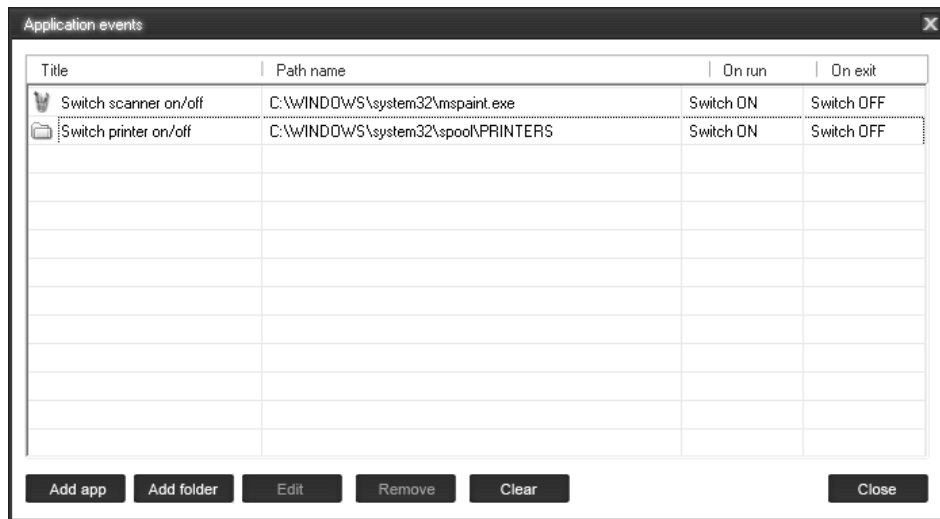

- To add a new program event, click the *Add app* button. The *Add program event* dialog will appear (see Figure #31 below)

Figure # 31

- Title:** A text input field.
- Path name:** A text input field with a "Browse (...)" button to its right.
- On run:** A checked checkbox followed by a dropdown menu currently set to "Switch ON".
- On exit:** A checked checkbox followed by a dropdown menu currently set to "Switch OFF".
- Enabled:** A checked checkbox.
- Buttons:** "OK" and "Cancel" buttons at the bottom right.

Specify the application title and path to it using the *Browse (...)* button or typing it manually in the *Title* and *Path name* fields. If you use the *Browse (...)* button you can also select a shortcut to the application. In this case the application title and path name will be taken automatically via the shortcut if possible. After you have specified the application, check *On run* and/or *On exit* and choose the event (switch on or off).

NOTE: The *On run* event will take place when the first window of the selected application is opened. The *On exit* event will take place when the last window of the application is closed.

HINT: Your device is an advanced standby-killer. Using this feature you can for example switch your scanner on/off whenever Photoshop is started/closed.

- To add a new file event, click the *Add folder* button (see Figure #30 above). The *Add file event* window will appear (see Figure #32 below)

Figure # 32

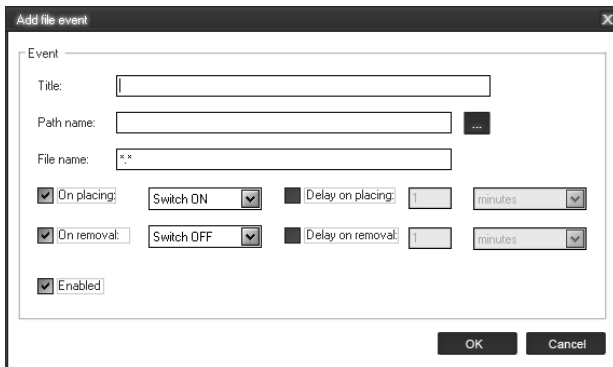

Specify the path to the folder you would like to monitor using the *Browse (...)* button or typing it manually in the *Path name* field. Specify the *File name* mask using wildcard characters: *, ?. Check then *On placing* and/or *On removal* checkboxes and select the event and delay.

NOTE: The *On placing* event will take place when the first file matching the specified file name mask is placed into the specified folder. The *On removal* event will take place when the last file matching the specified file name mask is removed from the specified folder.

HINT: Your device is an advanced standby-killer. Use the *Add folder* button to assign *c:\system32\spool\printers* folder to switch your printer on whenever you start printing and to switch it off again whenever you are ready with printing.

HINT: If you have several printers connected to the same computer, we suggest moving default spool directory of each printer to a separate location.

- To edit the event, select it and click the *Edit* button, or just double click on the event (see Figure #30 above). The *Edit file event* window will appear (see Figure #33 below)

Figure # 33

Event

Title: Switch printer on/off

Path name: C:\WINDOWS\system32\spool\PPRINTERS

File name: *.*

On placing: Switch ON

Delay on placing: 1 minutes

On removal: Switch OFF

Delay on removal: 1 minutes

Enabled

OK Cancel

- To remove the event, select it and click the *Remove* button (see Figure # 30 above). You can select multiple events using *Ctrl* and *Shift* keys. You can also remove all events by clicking the *Clear* button

HINT: Use the popup menu which can be activated by the right mouse button click over the table.

8. Managing EG-PMS2-WLAN via your own software

To let you switch the sockets from your own applications the following command line interface syntax is supported:

- `pm.exe -[on | off] -device name -socket name`

Examples:

- `"C:\Program Files\ Energenie\Power Manager\pm.exe" -on -My EnerGenie -Socket1`
- `"E:\Utils\PM3\pm.exe" -off -My EnerGenie -Table lamp`
- Execute `pm.exe` with `-info` key (`pm.exe -info`) to get the complete information about the status of the current devices.

For each of the connected devices the following information will then be provided and placed into *Info.ini* file in the *Power Manager* folder:

- DeviceName - the user specified device name
- Socket#name, where # is replaced by a certain socket number - the user specified socket name

- Socket#SwitchState, where # is replaced by a certain socket number - TRUE, when the socket is switched on, FALSE, when the socket is switched off
- Socket#VoltageState, where # is replaced by a certain socket number - TRUE, when voltage presence on the socket is detected, FALSE, when there is no voltage on the socket;

Example:

NOTE: Each use of this command line option totally overrides the data in Info.ini file.

NOTE: *Power Manager* should be active.

9. EG-PMS2-WLAN SDK

For advanced users we offer a software development kit (SDK) to manage the device. Check the SDK manual in SDK folder on the supplied CD to get more information about it, or download the latest SDK from www.energenie.com.

10. Troubleshooting

Problem	Solution
The rocker switch turns off.	The load connected to the device is too high, some of the devices connected to the EG-PMS2-WLAN should be disconnected before the rocker switch can be turned on.
The switching command is not carried out, the rocker switch and indicators are not lit.	There is no power supply to the EG-PMS2-WLAN. Please, make sure the EG-PMS2-WLAN is connected to the power supply and the rocker switch is switched on.
The status of EG-PMS2-WLAN in Power Manager does not become <i>Connected</i>	Maybe network settings problem. Try to ping the device (see section 6.1 above)
EG-PMS2-WLAN is connected to local network (ping test is ok) but not responding.	Reset EG-PMS2-WLAN by pressing the <i>Reset button</i> on the side control panel (see Figure #2 above) or switch it off and then on again using the <i>Main rocker switch Z</i> (see Figure #1 above).
Connection to EG-PMS2-WLAN is lost. It seems something is wrong with its IP address.	Make sure EG-PMS2-WLAN is connected to WLAN and switched on. Launch <i>LAN Find</i> utility. You can also try to use <i>IP config (C)</i> button to let the device renew its IP address (see section 3.2 above)

This product is tested and complies with the essential requirements of the laws of member states concerning R&TTE(1999/5/EC). The CE declaration can be found under www.gembird.eu

Dieses Produkt wurde getestet und stimmt mit den grundlegenden Anforderungen der Richtlinie EMC(2004/108/EC) überein. Die Konformitätserklärung kann auf unserer Webseite www.gembird.de heruntergeladen werden

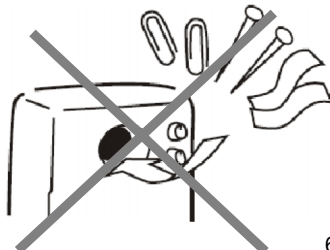
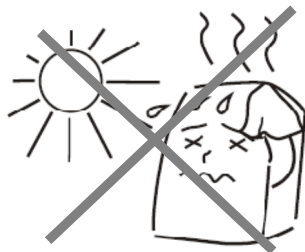

Waste disposal:

Do not deposit this equipment with the household waste. Improper disposal can harm both the environment and human health. For Information about waste collection facilities for used electrical and electronic devices, please contact your city council or an authorized company for the disposal of electrical and electronic equipment.

Entsorgungshinweise:

Werfen Sie dieses Gerät nicht in den Hausmüll. Unsachgemäße Entsorgung kann sowohl der Umwelt als auch der menschlichen Gesundheit schaden. Informationen zu Sammelstellen für Altgeräte erhalten Sie bei Ihrer Stadtverwaltung oder einer autorisierten Stelle für die Entsorgung von Elektro-und Elektronikgeräten.

Richtlijnen m.b.t. afvalverwerking

Batterijen en accu's dienen als klein-chemisch afval afgeleverd te worden bij toegewezen afvalverzamelpunten (zie www.afvalgids.nl). U dient ervoor te zorgen dat de batterijen/accu's leeg zijn en dus geen stroom meer kunnen leveren. Let op, de batterijen/accu's dienen onbeschadigd ingeleverd te worden.

Gooi dit product niet weg in uw vuilnisbak. Dit kan zowel het milieu als de menselijke gezondheid schade toebrengen. Informatie over het inleveren van dit product kunt u inwinnen bij uw gemeentelijke vuilnisdienst of andere geautoriseerde instelling in uw buurt.

Traitement des déchets:

Ne jetez pas cet appareil dans les déchets domestiques. Un traitement inapproprié peut être dommageable à l'environnement et à la santé humain.

Vous trouvez des informations sur les centres de rassemblement des appareils vieux chez l'administration municipale ou

chez un centre autorisé pour le traitement des appareils électriques ou électroniques.

WARRANTY CONDITIONS 	GARANTIE BEDINGUNGEN   
<p>The receipt must clearly list the date of purchase and the part number, in addition it should be printed. Keep the receipt for the entire warranty period since it is required for all warranty claims. During the warranty period the defective items will be credited, repaired or replaced at the manufacturer's expense. Work carried out under the warranty neither extends the warranty period nor starts a new warranty period. The manufacturer reserves the right to void any warranty claim for damages or defects due to misuse, abuse or external impact (falling down, impact, ingress of water, dust, contamination or break). Wearing parts (e.g. rechargeable batteries) are excluded from the warranty. Upon receipt of the RMA goods, Gembird Europe B.V. reserves the right to choose between replacement of defective goods or issuing a credit note. The credit note amount will always be calculated on the basis of the current market value of the defective products</p>	<p>Das Kaufdatum und der Gerätetyp sind durch eine maschinell erstellte Kaufquittung zu belegen. Bitte bewahren Sie Ihren Kaufbeleg daher für die Dauer der Garantie auf, da er Voraussetzung für eine eventuelle Reklamation ist. Innerhalb der Garantiezeit werden alle Mängel, wahlweise durch den Hersteller entweder durch Instandsetzung, Austausch mangelhafter Teile oder im Austausch, behoben. Die Ausführung der Garantieleistung bewirkt weder eine Verlängerung noch einen Neubeginn der Garantiezeit. Eine Garantieleistung entfällt für Schäden oder Mängel die durch unsachgemäße Handhabung oder durch äußere Einwirkung (Sturz, Schlag, Wasser, Staub, Verschmutzung oder Bruch) herbeigeführt wurden. Verschleißteile (z.B. Akkus) sind von der Garantie ausgenommen.</p>
<p>Gembird Europe B.V. Wittevrouwen 56, 1358CD Almere The Netherlands www.gembird.nl/support support@gmb.nl Tel. +31-36-5211588</p>	<p>GEMBIRD Deutschland GmbH Coesterweg 45, 59494 Soest Deutschland www.gembird.de/support support@gembird.de Tel. +49-180 5-436247 0,14 € pro Minute aus dem deutschen Festnetz. Mobilfunkpreise können abweichen</p>

GARANTIE VOORWAARDEN 	CONDITIONS DE GARANTIE 
<p>Op de aankoopbon moeten de aankoopdatum en productomschrijving duidelijk vermeld staan.</p> <p>Gelieve de aankoopbon de gehele garantieperiode te bewaren, deze is ten alle tijden benodigd voor alle garantie aanspraken. Tijdens de garantieperiode zullen alle gebreken verholpen of vervangen worden door de fabrikant d.m.v. reparatie, omruiling van het defecte onderdeel of het gehele apparaat. Aanspraken tijdens de garantieperiode leiden niet tot verlenging hiervan. Garantieaanspraak vervalt bij schade of gebreken die ontstaan zijn door oneigenlijk gebruik, misbruik of invloeden van buitenaf (vallen, stoten, water, stof, vuil of breken). Slijtagegevoelige onderdelen (b.v. batterijen) zijn uitgesloten van garantie. Bij ontvangst van de RMA goederen behoudt Gembird zich het recht om te kiezen tussen vervanging van de defecte waren of het uitgeven van een kreditnota. Het bedrag van de kreditnota zal altijd gecalculeerd zijn op basis van de huidige marktprijs voor het defecte produkt.</p>	<p>Le talon de garantie doit énumérer clairement la date d'achat et le type d'appareil.</p> <p>Conservez le reçu d'achat pendant toute la durée de la garantie car elle est nécessaire pour toute réclamation.</p> <p>Au cours de la période de garantie tous les défauts doivent être remplacé aux frais du fabricant, soit par la réparation ou la remplacement de la pièce défectueuse ou l'ensemble du produit.</p> <p>Les travaux effectués sous garantie ne prolongent pas la période de garantie ni ne commencent pas une nouvelle période de garantie.</p> <p>Le fabricant se réserve le droit d'annuler toute demande de garantie pour les dommages ou défauts dus à une mauvaise utilisation, abus ou les effets externes (chute, choc, pénétration de l'eau, la poussière, etc...).</p> <p>Les pièces d'usure (par exemple les piles rechargeables) sont exclus de la garantie.</p> <p>Dès réception de la marchandise sous garantie, le SAV de Gembird Europe BV se réserve le droit de choisir entre le remplacement des produits défectueux ou de délivrer un avoir.</p> <p>Le montant d'avoir sera toujours calculée sur la base de la valeur actuelle du marché des produits défectueux.</p>
<p>Gembird Europe B.V. Wittevrouwen 56, 1358CD Almere The Netherlands www.gembird.nl/support support@gmb.nl Tel. +31-36-5211588 € 0,15 p/m binnen Nederland Exclusief mobiele telefoonkosten</p>	<p>Gembird Europe B.V. Wittevrouwen 56 1358CD Almere, The Netherlands www.gembird.nl/support support@gmb.nl +33(0) 251 404849 Prix d'appel depuis telephone fixe Pays-Bas : 0.15 euro / min Prix d'appel depuis telephone mobile / autre pays - selon opérateur</p>

ГАРАНТИЙНЫЙ ТАЛОН 	УМОВИ ГАРАНТІЙНОГО ОБСЛУГОВУВАННЯ 
<p>1. Гарантийное обслуживание предоставляется в течение срока гарантии, при наличии правильно и четко заполненного гарантийного талона, и изделия в полной комплектации. Серийный номер и модель изделия должны соответствовать указанным в гарантийном талоне.</p> <p>2. Гарантийное обслуживание представляет собой бесплатное устранение всех неполадок (ремонт), или замену изделия на новое (аналогичное).</p> <p>3. Гарантия не распространяется на неисправности, вызванные следующими причинами:</p> <ul style="list-style-type: none"> • использование изделия не по назначению. • нарушение условий эксплуатации, хранения или перевозки изделия, которые указаны в настоящей инструкции. • подключение нестандартных или неисправных периферийных устройств, аксессуаров. • механические повреждения, попадание внутрь изделия посторонних предметов, веществ, жидкостей, насекомых. • ремонт изделия не уполномоченными на то лицами. <p>4. Комплектность и внешний вид изделия проверяются Покупателем при получении товара в присутствии персонала фирмы.</p> <p>Послепродажные претензии по укомплектованности и внешнему виду не принимаются.</p> <p>Наименование изделия: _____</p> <p>Модель _____</p> <p>Серийный номер _____</p> <p>Срок гарантии _____</p> <p>Дата продажи « ____ » _____ 20 ____ года</p> <p>Фирма-продавец: _____</p> <p>Адрес и телефон фирмы-продавца: _____</p> <p>М.П. С условиями гарантии ознакомлен и согласен: _____</p> <p>Продавец: _____ Покупатель: _____</p>	<p>1. Гарантийное обслуживание надається протягом терміну гарантії, при наявності Гарантійного талону, заповненого належним чином, та виробу в повній комплектації.</p> <p>2. Гарантійне обслуговування не підтримується в разі порушення правил експлуатації, зберігання або перевезення виробу, що зазначені в інструкції по експлуатації виробу.</p> <p>3. Гарантійне обслуговування скасовується у випадках:</p> <ul style="list-style-type: none"> - наявності механічних пошкоджень або слідів стороннього втручання; - пошкодження викликані стихійним лихом або нещасним випадком, включаючи й блискавку, потрапленням у виріб сторонніх предметів, рідин, комах, тощо; - пошкодження викликані застосуванням або підключенням нестандартних або несправних периферійних пристроїв, аксесуарів; <p>4. Гарантія не поширюється на витратні матеріали та додаткові аксесуари;</p> <p>3 гарантійними умовами згоден.</p> <p>Підпис покупця: _____</p> <p>ГАРАНТІЙНИЙ ТАЛОН № _____</p> <p>Товар/модель _____</p> <p>Серійний номер _____</p> <p>Термін гарантії _____</p> <p>Дата продажу _____</p> <p>Продавець (назва, телефон) _____</p> <p>Печатка та підпис продавця _____</p> <p>3 гарантійних питань звертайтеся до сервісних центрів Gembird. Про адреси та контакти Ви можете дізнатись на сайті www.gembird.ua або по телефону 044-4510213.</p>