201-0800-00 - Snap-action

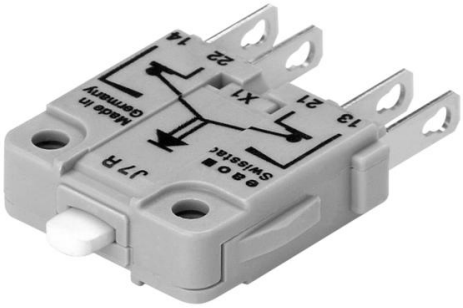

Attention: The preview is based on a sample product. This can differ from your current configuration.

Dimensions

Dimensions

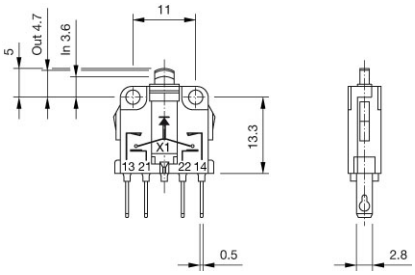

Other Attributes

Colour	grey	
Weight	0.003	kg

Connection Method

Terminal	Solder(plug 2.8x0.5mm)

Switching element

Switching voltage	250	V	AC
Switching current	5	A	
Switching system	Snap-action		
Contacts	1 NC + 1 NO		
Contact material	Gold/Silver		